

SHORE HIGH

EUCLID

OHIO

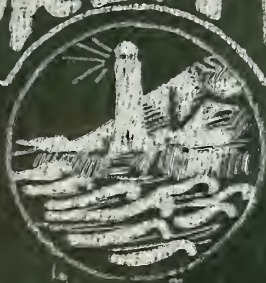

1925

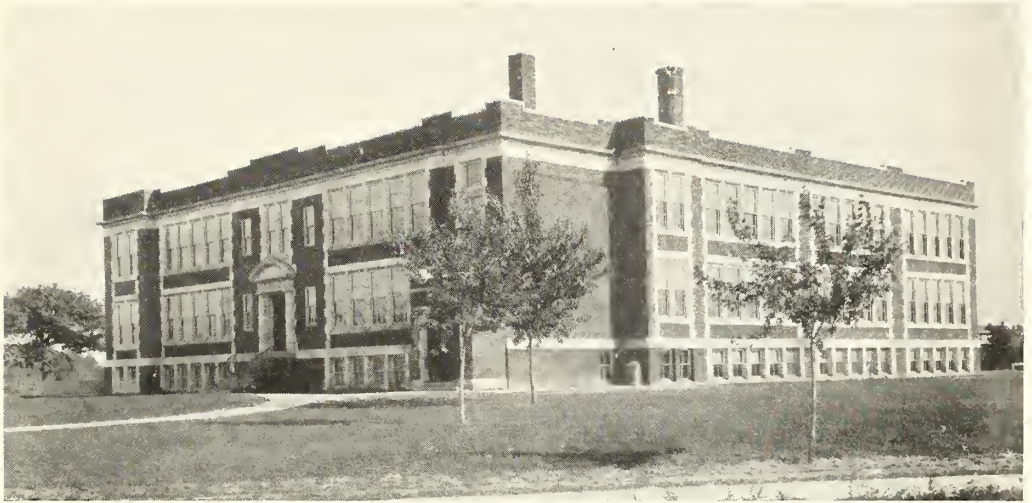

Our Shore High



WINIFRED MYERS

*"What e'er I do, what e'er I say,
Rest assured I'll have my way."*

Class President, 2, 3, 4.
Cheerleader, 3, 4.
Athletic Board, 4.
Varsity Basketball, 3, 4.
Rooters' Club, 4.
Shoronian; President, 4.
Glee Club; Sec. Librarian, 4; Leading
roles in Operetta, 3, 4.
French Club, 3, 4.
Senior Play

IRENE AITKEN

*"There is a garden in her face
Where roses and white lilies blow."*

Vice President Class, 3, 4.
Editor-in-Chief, Magazine, 3, 4.
Distinguished Roll, 3, 4.
President Student Council, 3, 4.
Delphic; President, 4.
Glee Club; a leading role in Operetta, 4.
French Club, 3, 4; Sec., 3; Pres., 4.
Kamera Klub, 3.
Athletic Board, 4.
Contest Winner in Dramatics, 4.
Valedictorian
Senior Play

BERNARD DAW

*"Life's a jest and all things show it,
I thot so once and now I know it."*

Orchestra, 2, 3, 4.
Glee Club; a leading role in Operetta, 3.
Delphic
Radio Club, 3.

SAM DISANTIS

"He has an athletic turn of mind."

Varsity Football, 4.
Varsity Basketball, 4.
Track, 4; Wrestling, 4.
Glee Club.
Shoronian.

SENIOR ISSUE

FLORENCE EDMONDS

*"And her modest ways and graceful air
Show her wise and good as she is fair."*

Rooters' Club, 4.
Glee Club.
Shoronian.



JERRY GROSSMAN

*"Knightliest of the knightly race
Since the days of old."*

Varsity Football, 2, 3, 4; Captain, 3, 4.
Varsity Basketball, 2, 3, 4; Captain 4.
Tennis, 2, 3.
Athletic Committee, 3.
Student Council, 4.
Glee Club; Leader, 2, 3.
Senior Play, 3, 4.
Delphic; Cheer Leader, 2, 3;
Vice President, 4.



RUTH HERMLE

*"Her ways are ways of pleasantness
And all her paths are peace."*

Literary Editor, Magazine, 3.
Basketball, 2, 3, 4; Varsity, 3, 4.
Glee Club.
French Club, 3, 4.
Kamera Klub, 3, 4; Secretary, 4.
Delphic.

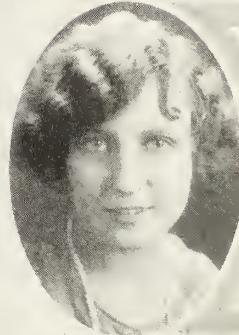

GLENN HERRICK

*"Music can soften pain to ease,
And make despair and madness please."*

Basketball, 3, 4.
Glee Club.
Delphic.
Senior Play



SHORE HIGH SCHOOL



SHELDON CARNEY

*"I never saw so young a body
On so old a head."*

Class Secretary-Treasurer, 3, 4.
Business Manager *Shore Breezes*, 4.
Athletic Committee, 3.
Distinguished Roll, 3.
Kamera Klub, 3, 4; Vice President, 3, 4.
Shoronian.
French Club, 4.
Basketball, Senior Team, 4.

CARL BRIGLEB

*"But more advanced, behold, with strange
surprise
New distant scenes of endless science rise."*

Editor *Shore Breezes*, 3, 4.
Sports Editor, Magazine, 3, 4.
Basketball, 3, 4; Manager, 4.
Kamera Klub, 3, 4.
Student Council, 4.
Delphic.
Senior Play

ELEANOR HOWARD

"Pleasures are ever in our hands or eyes."

Varsity Basketball, 2, 3, 4; Manager, 3.
Orchestra, 4.
Glee Club.
Delphic.

LETCHER HUTCHINS

*"Great wits sometimes may gloriously offend,
And rise to faults true critics dare not mend."*

Associate Editor, Magazine, 3, 4.
Advertising Committee, 3.
Basketball, 3.
Rooters' Club, 4.
French Club, 3, 4.
Kamera Klub, 3, 4.
Shoronian.
Contest winner in dramatics, 4.
Senior Play

SENIOR ISSUE

STANLEY KIRCHNER

*"Oh, young Lochinvar is come out of the west,
When he makes love he is at his best."*

Varsity Football, 2, 3, 4.
Glee Club.
Shoronian.
Senior Play



CLIFFORD LATOUR

"True wit is nature to advantage dressed."

Rooters' Club, 4.
Glee Club.
Basketball, Junior Team.
Delphic.
Senior Play



MARGUERITE LA VOIE

*"Oh, fairest of the rural maids,
Thy birth was in the forest glades."*

Class Secretary, 3.
Basketball, 2, 3, 4; Varsity, 3.
Rooters' Club, 4.
Glee Club.
Kamera Klub, 4.
Delphic.



ETHEL MEHLBERG

*"A nice little girl
With a quiet little way."*

Basketball, 2, 3, 4.
Rooters' Club, 4.
Glee Club.
French Club, 3.
Delphic.



SHORE HIGH SCHOOL



ROSE MONTANA

"And keener lightnings quicken in her eyes."

Varsity Basketball, 2, 3, 4.
Glee Club.
French Club, 3, 4.
Shoronian.

LA VERNE OLSON

*"She is a maid of faultless grace,
Gentle of form and fair of face."*

Glee Club; President, 4.
Leading parts in operettas, 2, 3, 4.
Contest winner in dramatics, 3; reading, 4.
French Club, 3, 4.
Delphic; Secretary-Treasurer, 4.
Senior Play

ROSE PILLA

*"Her eyes as stars of twilight fair;
Like twilight's, too, her dusky hair."*

Varsity Basketball, 2, 3, 4.
Glee Club.
French Club, 3, 4.
Shoronian.

EVELYN STOCKALL

*"So modest simplicity
Sets off sprightly wit."*

Clee Club, 3, 4.
Orchestra, 3, 4; Secretary, Librarian, 4.
Delphic.

SENIOR ISSUE

GEORGIA THRONE

*"She's pretty to walk with
And witty to talk with."*

Class President, 2; Vice-President, 3.
Associate Editor, Magazine, 1, 2, 3, 4.
Basketball, 1, 2, 3, 4; Manager, 4.
Glee Club.
French Club, 3, 4; Secretary, 4.
Kamera Klub, 3, 4; President 4.
Shoronian.

GLADYS WILMS

*"Maiden, with meek brown eyes,
In whose orbs a shadow lies."*

Basketball, 1, 2, 3, 4.
Glee Club.
Rooters' Club, 4.
French Club, 3, 4.
Shoronian.
Senior Play

HOMER WATKINS

*"His heart is like a street car,
Ever full, but always room for one more."*

Varsity Football, 2, 3, 4.
Varsity Basketball, 2, 3, 4.
Glee Club.
Kamera Klub, 3, 4; President 3.
Assistant Stage Manager, 3, 4.
Delphic.
Senior Play



Autographs



EDITORIAL STAFF

Editor-in-Chief

IRENE AITKEN

Associate Editors

GEORGIA THRONE
ADA CORNWALL

MARGARET CLARK
BETTY SCHUBERT

Business Managers

CARL BRIGLEB
DICK TIMMS

LETCHER HUTCHINS
WILLIAM POESE

ARTHUR KECK

Cartoonist

OLIVE ROOT

Typist

EVELYN STOCKALL

Advisor

MISS CLARE SWARTZ

Behind every project there is someone who bears the responsibility of its success. So, in the making of this magazine, there has been such a sponsor to advise, direct, and inspire us, the members of the staff. That person is Miss Clare E. Swartz of the faculty. It was she who urged us to be ambitious, made us face facts when we were too enterprising, and inspired us to a high level of excellence.

A graduate of Wellesley College, Miss Swartz has also spent a year at the University of Chicago. She has taught in high school and college in the South, has traveled widely in the West, in Europe, and the Orient. From the varied background of her training and experience she has given to us generously. We are fully aware of the help she has rendered us in the making of this magazine and take this occasion to thank her.

If these lines appear in the magazine, it is only because they have escaped her modest eye.

—The Staff.

FOOTBALL, 1924

The football year in 1924 was very successful for Shore. The first year in the Greater Cleveland Conference brought new glory and honor, and put *Shore* in the limelight more than in any other year.

Before the season began Shore was doped to win last place, or sixth at the most. The critics knew little of us. A green team and a new coach usually are not very favorable to a team's prospects. However, Coach "Ma" George Burkett and the boys of his squad set out to show the critics and the fans of Cleveland that there *was* such a place as Shore, and that it was an important place. And they did it!

A hard working team and a hard working coach brought Shore up to an enviable position in the conference. Good clean playing, hard fighting, and fine team-work gained respect and honor beyond all that Shore had seen before.

First and foremost among the players was Captain Jerry Gleitz. Playing his last year for Shore, he was one of the outstanding stars of the conference. His all around pass-work, his running, and his kicking were known and feared all over the circuit. All opposing teams tried to stop him, but couldn't. He scored in every game but the one with John Marshall, and was the second highest point scorer of the conference. Needless to say, Jerry will be sadly missed next year.

Other seniors on the team were "Stan" Kirchner, Joe Kremm, "Monk" Watkins, and Sam Disantis. The first three mentioned were playing their second or third year for Shore, and made their last one the best. All were regulars, and were noted for their aggressive spirit and clean sportsmanship. Sammy, tho a new-comer, soon won his way into the hearts of all loyal Shoreites, and demonstrated his right to a place on the team. His work in the Marshall and Shaker games secures him an everlasting place in Shore's Hall of Fame.

Other players who won the green "S" are Dick Timms, John Bestgen, Hack McGrath, "Curly" Jackson, Tony Skubic, John Kleifield, and Hubert Watkins. All showed sterling qualities, and we can rest assured that with these men to carry on the cause of Shore and win new fame and glory, the future of Shore football is very bright. Among the substitutes, Bill Gill, Roxy Montana, and Tony Yurglic deserve mention as promising men next year. Some praise should also be given to John Luikart, the manager. He was always on the field, rain or shine, and his assistance to the coach and to the team was invaluable.

OUR COACH

Last fall we received a noteworthy addition to our teaching staff when George "Ma" Burkett came here from Ohio University to be our new coach. He got to work as soon as school started, and soon showed the football squad that he knew his business. He made a good, almost a championship team, out of a squad of green rookies and a few veterans.

But it was in basketball that "Coach" starred. With even less letter men than in football, he succeeded in putting together a real winning combination, and then gave them the fighting spirit and confidence in themselves that carried them thru to a well-deserved championship, even tho it was a tie.

A large part of our teams' success was due to "Ma", with his fighting spirit, his tireless energy, and his knowledge of sports. Three cheers for Coach Burkett, and may he be with us long!

SHORE HIGH SCHOOL



FOOTBALL SQUAD, 1924

Luikart, Watkins, McIver, Skubic, Timms, Gill, Kirchner, Jackson, Coach Yurglic, Montana, McGrath, Grossman. Watkins, Bestgen, Kleifeld, Disantis.

SHORE HIGH SCORES, 1924

Shore.....	20	Longwood	6
Shore.....	6	W. Commerce.....	0
Shore.....	0	John Marshall	0
Shore.....	0	Willoughby	3
Shore.....	6	Rocky River	13
Shore.....	14	Shaker Heights ...	6
Shore.....	13	Euclid	7

BASKETBALL, 1925

Shore's basketball season, like the football season, was a success, only more so. The boys knew that hard work was necessary to make a good showing, so when the call for basketball players went out, a large squad reported to Coach Burkett. This squad was soon cut to about 20 players and then the real work began. After the fundamentals came some new plays, and team-work was stressed as being very important. By the time the season opened the first string men were in good condition, and arearin' to go. West Commerce, Longwood, Euclid (non-conference), Rocky River, and Euclid again were met and defeated in rapid succession. Then we were upset by John Marshall. By defeating Shaker Heights the following week we finished in a tie for the championship of the Greater Cleveland Conference.

Hard work, the desire to win, good support by loyal Shoreites and the dandy new suits combined to make a very successful season. Shore has every reason to be proud of her record this year, and can look forward to a very successful year next year, as only one regular, Sammy Disantis, and one sub, Homer Watkins, leave us. Sammy was a star all year, was high point scorer in conference for Shore, and was picked on the all-conference team. Monk was unfortunate in having serious illness keep him out of basketball practice early in the season and this was probably what kept him on the bench most of the time.

Dick Timms, our captain, was another star, and was also picked on the all-conference team. Dick is an all-round man but his responsibilities as captain seemed to interfere with his work on the team this year, and his playing suffered.

Hack McGrath, Tony Skubic, and Edward Osborne complete the list of Shore's stars. All were good players, and all should improve in the years to come. Shore is lucky in having such men to count on in the future. Oh, yes, there are two substitutes, Johnny Kleifield and "Stub" Bob Jennings. Both showed up well when they got a chance to play. We might also mention that shortly after the season began Carl Brigleb was elected manager and Kenneth Vogel assistant manager. Kenneth will be the full-fledged manager next year.

OUR SECOND TEAM

At the beginning of the season the conference officials decided to schedule second team games with the first teams. Accordingly our second team also played before us. They made a poor start, but finished in a blaze of glory, defeating Euclid, John Marshall, and Shaker Heights. The second team contained the following players: Hubert Watkins, Jim Brazee, Kenneth Waterbury, Roxy Montana, Bill Haw, John Luikart, Tony Yurglic, and Bill Gill. All should be real stars next year.

Autographs

SHORE HIGH SCHOOL

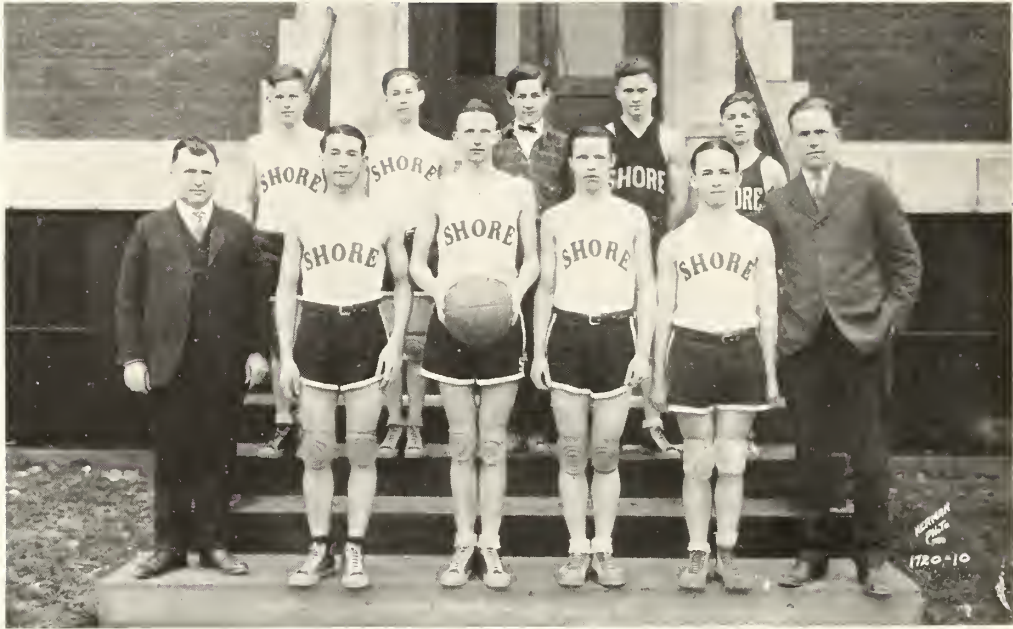

McGrath, Watkins, Brigleb, Osborne, Jennings.
Metts, Disantis, Timms, Skubic, Kleifeld, Coach.

FIRST TEAM SCORES, 1925

Shore.....	24	West Commerce ..	10
Shore.....	24	Longwood	22
Shore.....	25	Euclid	17
Shore.....	31	Rocky River	26
Shore.....	20	Euclid	12
Shore.....	8	John Marshall	13
Shore.....	17	Shaker Heights ...	15

TOURNAMENT

Shore.....	12	Euclid	11
Shore.....	16	Y Prep	20



Georgia Throne, Mgr., Peggy Clymer, Rosy Pilla, Ruth Hermle, Eleanor Howard.
Mr. Burkett, Coach, Elizabeth Moffet, Rose Montana, Winifred Myers, Capt., Alice Smith,
Nan Calhoun, Miss Aingworth, Mr. Metts.

GIRLS' BASKETBALL

The girls' basketball season this year was not as bright as it might have been, not because the girls didn't try hard, but because the quality of the opposing teams was too high. Every time the Shore girls met a team in their own class, it was a massacre, and the Shore squaws didn't get the worst of it. Mayfield was one team that met this sad fate. Spencerian was another. A tie game with Chagrin Falls was well-earned, and should have resulted in a Shore victory. Outside of these three games Shore met defeat at every turn.

Captain Win Meyers played a fine game all year, as did forwards Eleanor Howard and Alice Smith. Their greatest trouble seemed to be in locating the basket. Red Clymer made a good jumping center, and Ruth Hermle and Rose Montana were very capable guards, but had lapses of ineffectiveness. Substitutes Nan Colquhoun, Rosy Pilla, Marguerite LaVoie, Elizabeth Moffet, and one or two others were always ready to go in and play their heads off when they got the chance. Nan seems to be the most promising one of the bunch. Win Myers, Eleanor Howard, Ruth Hermle, Rose Montana, and Rosy Pilla leave us this year.

LITERARY SOCIETIES



CONTEST WINNERS, 1925

PERMANENT AWARDING OF SILVER CUP THIS YEAR AFTER
THREE YEARS OF CONTESTING

Three years ago our literary societies, the *Delphics* and the *Shoronians*, planned to compete for a silver cup to be awarded after three annual contests. The name of the winning society and the names of the individual winners were to be engraved each year on the cup.

In the spring of 1923 the first contest was held. At that time Mary Tryon was president of the *Delphics*, and Kathleen Hamilton president of the *Shoronians*. The *Delphics* were the first victors. The following persons were individual winners of that contest:

- | | |
|------------------------------|---------------------------|
| Mary BrazeeS. | Raymond SmithS. |
| Katherine CurtisD. | Mary TryonD. |
| Ruby LordenS. | Emmett WeihsD. |

The next year an innovation was introduced in the form of preliminary contests during the year. The society winning the most points was to be awarded one point toward the final contest. Ruby Lorden was elected president of the *Shoronians*, and Caesar Strasbourger, president of the *Delphics*. The *Shoronians* successful in the preliminaries, won the second final contest. The individual winners were the following:

- | | |
|-----------------------------|----------------------------|
| Mary BrazeeS. | La Verne OlsenD. |
| Ruby LordenS. | William PoeseS. |
| Dorothy LovejoyS. | Louis TankardD. |

This last year Irene Aitken was elected president of the *Delphics* and Winifred Myers president of the *Shoronians*. Preliminary contests were held throughout the year, the *Shoronians* being victorious and thus earning one point toward the final contest. On March 27 of this year the final and deciding contest was held. Plenty of excitement attended it. The *Shoronians* came out ahead and being victors twice out of the three years, were awarded permanent ownership of the cup. The individual winners were the following:

- | | |
|------------------------------|----------------------------|
| Irene AitkenD. | La Verne OlsenD. |
| Letcher HutchinsS. | Louis TankardD. |
| Goldie KovacicS. | |

Two members of the faculty have been largely responsible for the splendid work of the literary societies. They are Miss Mitchell who sponsored the *Delphics*, and Miss Douth who sponsored the *Shoronians*.

SHORE HIGH SCHOOL





On The Shore



Saw-dust Twins



"Red"

-Pals-

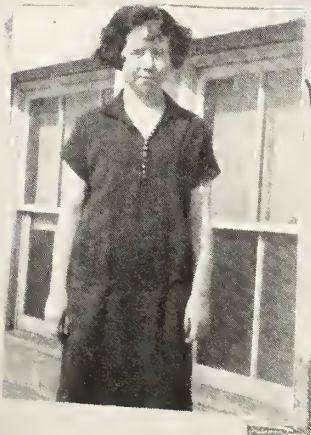

1925





JUST TWO



WE SEVEN



SHORE

HEROES



CHUMS





OUR JUNIOR CLASS

President LOUIS TANKARD
Vice-President KATHERINE DOWD
Secretary MARIE GUENTHER
Student Councilors ADA CORNWALL, JOHN LUIKART
Colors CRIMSON AND SILVER
Sponsor MR. BURKETT

THERE ARE GAINS FOR ALL OUR LOSSES

“There are gains for all our losses,
There are balms for all our pains:
But when youth, the dream, departs,
It takes something from our hearts,
And it never comes again.”

—Richard Henry Stoddard.

We, the Junior Class, are grateful to our sponsor,
Mr. Burkett, for his guiding hand.

Autographs



OUR SOPHOMORE CLASS

<i>President</i>	ELIZABETH MOFFET
<i>Vice-President</i>	TONY YURGLIC
<i>Secretary</i>	ALICE SMITH
<i>Student Council Member</i>	RUSSELL AITKEN
<i>Sponsor</i>	MISS MITCHELL
<i>Class Colors</i>	CHERRY AND WHITE
<i>Class Flower</i>	CARNATION

When we sophomores entered Senior High at Shore, our virtues were recognized by no one. But the upper classmen set us a good example to follow and our kind and understanding teachers led us into the right paths of learning.

Our class then became organized with the help of Miss Swartz, our class advisor.

Soon came football and basketball to claim our wandering interest and we were the witnesses of many victorious games. Some of us became more than spectators and found our way to the sub's bench or to the second teams.

Our freshman year ended with a feeling of independence that was fairly won.

In our sophomore year we lost no time in finding our places in the organizations and activities of the school. We were not only interested in the winnings of sport championships but also in the Glee Clubs, the Orchestra and Literary Societies. Miss Mitchell was elected sponsor.

We are still contesting for the highest place in our studies. We hope that our class will increase in wisdom, spirit, enthusiasm and loyalty, so that after we have finished school we shall be proud to say that we were members of the class of 1927.

Autographs



THE FRESHMAN CLASS

President HAROLD BOOK
Vice-President ELEANOR HART
Secretary THEODA LUIKART
Student Councilor FORDYCE LUIKART
Colors MAROON AND GOLD
Motto AIM HIGH FOR SHORE HIGH
Sponsor MISS SWARTZ

The freshman class is full of pep.
With Shore High School they're right in step.
On the ladder of fame
They will play the game,
And continue to climb, you bet.

Autographs

SHORE HIGH SCHOOL

JUNIOR HIGH



Class 8-A



Class 8-B

JUNIOR HIGH



Class 7-A



Class 7-B



HI-LE-HI-LO



SOMEWHERE - SOME HOW



Senior Hobbies



Glady's

Sports



Reading

Rose Pilla
Ruth Hermie
Ethel Meiburg



Sewing

Florence Edmonds

Florence Howard
Cooking

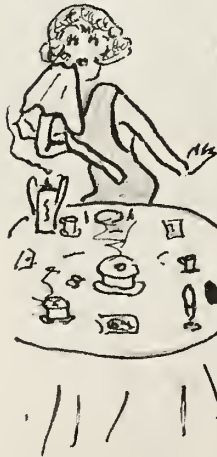

Clifford
Sports



Winifred M.

Man Hunting



C21 Bricleb

Hh/ K.R.V.

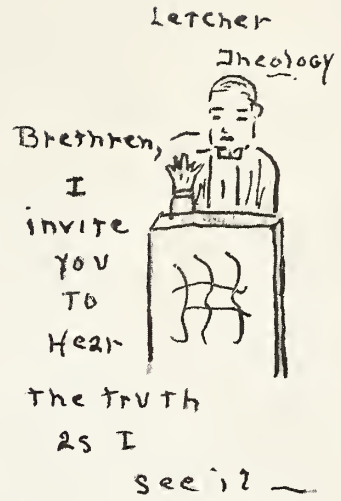
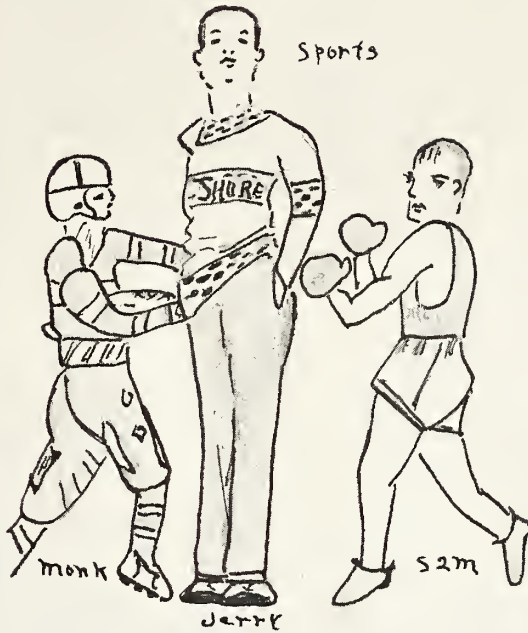

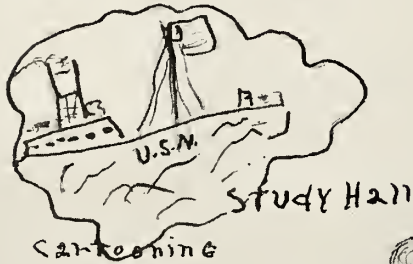

She said that he said that his cousin told her that his avnt wanted him to tell her to tell you that he didnt want her to etc -

Rose Montana Talking



- FRENCH -

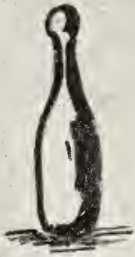

- LATIN -





MUSICAL CLUBS





ORCHESTRA



C
A
M
E
R
A

C
L
U
B



VALEDICTORIAN



ROOTERS' CLUB



SHORE HIGH SCHOOL

OUR FRESHMAN DICTIONARY

adore something to pass thru
ajar a container for jam
admirable a high official in the navy
cowboy a young bull
ducking a young duck
engine a savage race
of red people commonly called injuns
furbish refuse
Ford an automobile
G. Cleve. Conference..... a peace treaty
harpoon
a series of animals who live in trees
hyperbole a dog disease
high school a playground
hydrophobia
a chemical substance, usually in acid form
idol a senior on the "Honor Roll"
"Jane" no longer
a proper noun, but a common one
Ku Klux Klan a brother
order of the Knights of Columbus
lasso Scotch for lady or girl
lock Scotch for lake
tangerine an
instrument used by Spanish dancers
taximeter
one who stuffs birds and animals
Xenia a skin disease
zebra a sport model donkey

SIGNS SEEN ON FORDS

- 1. Darling, I am growing older.
2. 4 wheels, 4 brakes, 4 more install-
ments.
3. So I took the 50,000 and bought
this.
4. True love never runs smoothly.
5. Sister, you'd look tough without
paint, too.
6. Laugh, but I paid cash for mine.
7. There's beauty in every jar.
8. Sound value. Can't you hear it?

ESSAY ON MAN

At ten a child, at twenty wild,
At thirty tame, if ever;
At forty wise, at fifty rich,
At sixty, good or never.

FAMOUS AD'S AT SHORE

Widely Imitated—never Duplicated
"Jerry"
His Master's Voice.....Mr. Metts
Say It With Flowers.....Letcher
Fifty-Seven VarietiesGlee Club
See America First.....Kamera Club
Quality Not Quantity.....Beatrice A.
Clear as a Bell.....Ada
Time to Retire.....Wm. Gill

Maid—Mum, there's a revenue officer
waiting at the door.

Mrs. Jones—Well, tell him we don't
need any just now.

She—What a beautiful mouth you have.
It ought to be on a girl.

He—It is, as much as possible.

Customer (on the telephone)—Have you
any flesh-colored stockings?

Hosiery Clerk—Yes; whadda ya want,
pink, yellow, or black?

LUCKY DOG!

It was 2 A. M. He didn't take off his
shoes. He didn't creep stealthily up the
stairs. She wasn't waiting for him with
a forbidding countenance and a porten-
tous poker. She didn't ask him if he knew
what time it was. He was a bachelor.

English Teacher—What is the opposite
of "woe"?

Smart Frosh—Giddap, madam.

Customer (in barber shop) — Cut all
three short.

Barber—What three?

Customer—The beard, the hair and the
conversation.

Cat—Shucks! I'm not afraid of danger
—I've got nine lives!

Frog—That's nothing — I croak every
night.



The MEN'S STORE of Cleveland

Styles Like College Men's In Long Trouser or Knicker Suits

This season the style in two knicker suits which have vests is the loose fitting English idea so much worn by college men.

Prices **\$15** or more

Long trouser (2 pair) suits are wide shouldered, and narrow-hipped. Back of coat plain.

COLORS—fawn, slate, blue and fancies.

Prices
\$27.50 - \$32.50
and up

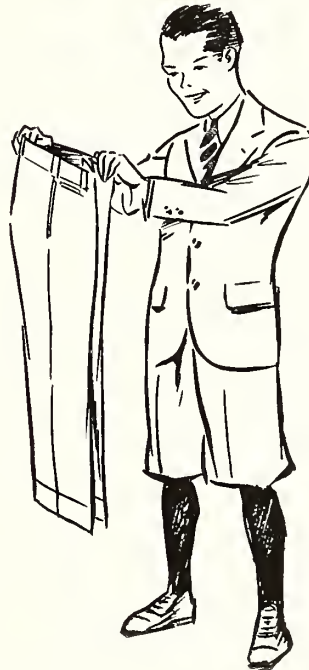

Pictured style has a pair golf knickers as well as pair of long trousers, a new idea entirely at \$27.50, \$32.50

THE W B DAVIS CO

327-35 EVCLID AVE

FRANK and TONY BRIGANT, Prop's.

"Hair Bobbing a Specialty"

LA ROMA BARBER SHOP

646 E. 185th St.

Stop 127

Cleveland, Ohio

Beauty Parlor

Scalp Treatment

Compliments

of a

Friend

Unusual and Home-Like Inn

ROSSMORE INN

Corner 185th Street and Canterbury Road

Kenmore 61 Stop 127½ Shore Line

Chicken Dinners Afternoon Tea

Permanent Guests for the Summer

Whenever you wish expert work

Beachland Dry Cleaners

DRY CLEANING—PRESSING—REMODELING
DYING — REPAIRING — RELINING

644 E. 185th St.

Ken. 10

John Klaus

Delicatessen and Confectionery

641 E. 185th St.

Ken. 34W

McDONALD

ICE DELIVERY

ICE, COAL, and CARTAGE

Eddy 9745

Ken. 942

Kenmore 757

BEACHLAND SERVICE GARAGE

All Work Guaranteed

18601 Abby Ave. Cleveland, O.

SHORE ECONOMY GARAGE

Expert Repairing - Complete Overhauling
Oiling - Greasing - Body & Fender Work

Estimates Given

A. H. Anderson, Prop.

Stop 133 Shore Line

Complimentary

THE EAST SHORE SAVINGS & LOAN ASSOCIATION

Authorized Capitalization \$1,000,000.00

664 East 185th St.

Kenmore 596

OFFICERS

Gen. Chas. X. Zimmerman, Pres.

Wm. R. Parmele, Vice Pres.

John F. Dowd, Vice Pres.

Chas. H. Cross, Secretary

BOARD OF DIRECTORS

Gen. Chas. X. Zimmerman.....Mayor Euclid Village

R. C. Bunch.....Real Estate

Edw. J. Cherny.....Attorney at Law

Fred E. Pfeiffer.....Attorney at Law

Benj. H. Whittaker.....General Contractor

John F. Dowd.....Cashier, E. S. S. & L. Ass'n

Geo. R. Hamilton.....Asst. Cashier, E. S. S. & L. Ass'n

Wm. R. Parmele..... Pres. Knickerbocker Land Co.

R. N. Smith..... Sec. Knickerbocker Land Co.

Chas H. Cross.....Pres. East Lake Realty & Invest. Co.

Albert C. Buschman..... Builder

Depository—Brotherhood of Locomotive Engineers' Bank

Counsel, Fred E. Pfeiffer.

Compliments of

**LUNA
PARK**

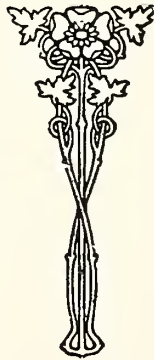

The
Largest
Amusement
Resort in Ohio

Pandy's Barber Shop

STOP 127

675 E. 185th

HAIR BOBBING
OUR SPECIALTY

First Class Sanitary Shop

GIVE US A TRIAL
YOU WILL BE PLEASED

Bickse's Drug Store

638 E. 185th St., Corner Landseer

DRUGS - SODA
CANDY - CIGARS

Prescriptions Carefully Compounded

Beachland Pharmacy

670 East 185th Street

Kenmore 631 Kenmore 990
Ed. Rauchfleisch

DRUGS - PRESCRIPTIONS
CANDIES
CIGARS - CIGARETTES

*For First Class
Floral Work*

SEE

Bluem the Boulevard Florist
Plants and Cut Flowers

Stop 134 Shore Line
Phone Ken. 615

TRAIN FOR BUSINESS SUPREMACY AT

**WILCOX
COMMERCIAL
SCHOOL**

10014 Euclid Avenue
Garfield 9572

Ulmer Bldg., Public Square
Main 2426

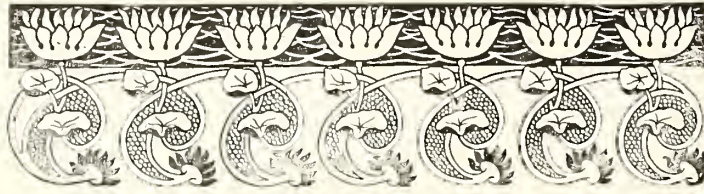

COMPLIMENTS
OF
THE EAST SHORE
COMMUNITY
CLUB



Quality - Service
Nottingham Drug Co.

EXPERT PRESCRIPTION SERVICE

E. 187th and St. Clair Ave.

Ken. 66

Compliments

of

Floyd B. Stein

J. B. Clark

Mason and Contractor

Noble Beach

Euclid, Ohio

Cleveland's Oldest Bank

is a

National Bank

It's big enough to be STRONG
but not big enough to be STRANGE

*Keep Your Account Where
You Can Keep Your Identity*

The National City Bank

of Cleveland

Established 1845

Euclid at Sixth



Phone, Randolph 3289
Res. Phone, Kenmore 238-M

Estimates Furnished

**A. J. BUDNICK
& COMPANY**

**Plumbing
and
Heating
CONTRACTORS**
Jobbing

976 E. 250th St.

**The Euclid Fuel
and Supply Co.**

Dealers in Quality Coals

Yard and Office
Babbitt Road & N. Y. C. R. R.
Noble Rd.

PHONE—Kenmore 721

L. E. Stevens, Mgr.

Spencerian Graduates

— are prepared to serve as bookkeepers, stenographers, secretaries,
accountants, teachers, attorneys, salesmen and executives.

WRITE FOR BULLETINS

Spencerian School

3201 Euclid Avenue

FOUNDED 1848

Cleveland

Out of the Old

Into the New

The third floor of the beautiful new building
at 1001 Huron Road has become the home of

DYKE SCHOOL OF BUSINESS

In this central location with modern, well-lighted
departments and increased facilities we are able to meet the
needs of our students even better than heretofore.

High School Graduates who have ability and ambition
will find in this newly equipped school the specialized training
necessary to meet the opportunities in the great field of
business.

*The summer months are valuable -- Make the best use of them
Enter immediately after graduation -- Investigate now*

The J. L. BRAZEE Co.

BUILDERS

1750 East 55th Street
Cleveland, Ohio

Compliments of

THE FAIRPLAY CO.

1730 East 9th Street

Quality Sporting Goods



SUITS
TOPCOATS
TUXEDOS

27⁵⁰
ONE
PRICE
ONLY

**UNION
MADE**

3 Stores

1930 E. 9th St.

845 Prospect

5622 Broadway

EAST LAKE REALTY AND INVESTMENT COMPANY

AUTHORIZED CAPITALIZATION \$10,000.00

664 EAST 185th ST.

KENMORE 596

CHAS. H. CROSS, Pres.

JOHN F. DOWD, Sec.

The Bliss Road Cash Market

Lake Shore and Bliss Road

MEATS *of* QUALITY

HOME MADE PORK SAUSAGE

At your service always

Wm. W. Klein, Mgr.

KOONS' KOFFEE KITCHEN

THE NORTHLAND STUDIO

Official Photographers Class 1925



SLOAN BUILDING, 823 PROSPECT AVENUE

Fountain Pens
Wahl Eversharp Pencils

We carry the complete Wahl line
in fountain pens, pencils and sets

Bring in your old pen
no matter the condition
it will help pay for
a new one

We do our own repairing

BARKER'S
729 PROSPECT AVENUE

Roberts Hardware Co.

676 East 185th Street at Windward

Stoves and Ranges—Plumbing and Heating

—*Paints, Oils and Varnishes*—

Guenther's

Art Galleries

1725 Euclid Avenue

Leading Print Sellers and Frame Makers

We have the largest line of school pictures in the country
and give liberal discounts to the schools

One of America's Greatest Stores
for

Boys' and Young Men's Clothing

The May Co.

The WICKLIFFE LUMBER COMPANY

LUMBER, SASH and DOORS

MULE HIDE ROOFING

Not a kick in a million feet

The Euclid Civic Association

extends to all

Societies, Frats, Clubs, Private
Associations and Individuals the
use of the Club Room in con-
nection with the Dining Room
for their banquets, dinners
or suppers

The directors will be pleased to
discuss your problems with you



How about that summer
picnic at Euclid Park ?
Euclid Park opens this year
on Memorial Day,
May 30th

Are You a Member?

